(acaMusic.de) arranged for acaChords

Für Elise
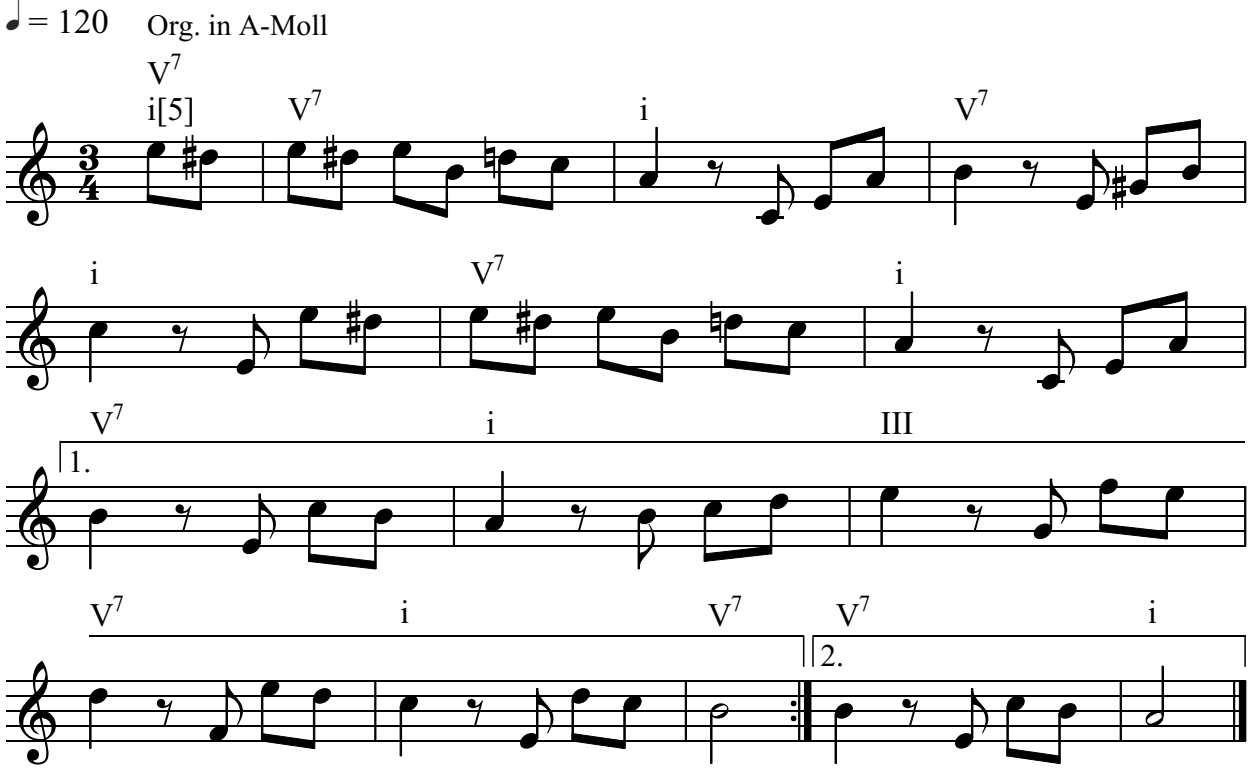
Ludwig van Beethoven (1756-1791)